

MEMBERSHIP FORM

Yes! I want to be a Member! My Check # _____, payable to Women's Resource Center,
411 West 5th Street, Suite B., Burlington, NC 27215

- Basic: \$30-\$49
- Sponsor: \$50-\$99
- Supporter: \$100-\$249
- Patron: \$250-\$499
- Donor: \$500-\$999
- Benefactor: \$1,000 or more \$ _____

Your Name: _____
Email: _____
Address: _____

Payment by MasterCard: _____ or Visa: _____
Card #: _____ / _____ / _____ State: _____ Zip: _____
Exp. Date: _____ / _____
Verification Code: _____

Billing Address: _____

Name on Card: _____

To join our mailing list and donate securely online, go to www.wrcac.org

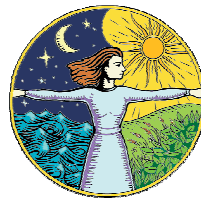

**Women's
Resource
Center**
in Alamance County

**Women's Resource Center in
Alamance County**

411-B West Fifth Street
Burlington, NC 27215
Phone: 336-227-6900
Fax: 336-227-6993
Email: info@wrcac.org
Website: www.wrcac.org



**Women's
Resource
Center**
in Alamance County

*Helping women and
their families improve
and enrich their lives*



Our Mission

The Women's Resource Center is a non-profit organization helping women and their families improve and enrich their personal and professional lives through education, support services, networking and community resources.

Membership

Do you want to meet other women in the community, network and learn?

Do you want to support an outstanding organization for women in your area?

If so, the WRC is the perfect place for you to become involved!

To become a member, please complete the membership form on the outer flap and return it to the address on the back of the brochure.

Career

New Choices: Strategies for Success

New Choices provides encouragement and support to individuals during times of transition. Services such as budgeting, legal information, career exploration, and other assistance as needed.

Working Women's Wednesday

This exciting monthly luncheon series offers professional strategies to meet the needs of working women. Dynamic speakers, including movers and shakers in business, education, and government provide insights into business strategies, leadership styles, unique marketing tools, career paths, their successes and their struggles.

Piedmont Job Club

Free job search workshops open to the public. Dates/topics at www.wrcac.org/upcoming-events.

Legal

Family Law in North Carolina

This reference book outlines the legal and emotional aspects of separation, divorce, child custody, child support, alimony, property settlement and domestic violence. Cost: \$10.

Membership (Membership Required)

BookWomen

Meets monthly to discuss books selected by members in the group.

Hiking Club

Members get together at local parks and hiking trails to enjoy the outdoors and our great area attractions.

Theatre Group

Do you like attending plays and musicals? Do you like making new friends? If so, Theatre Group?

Community

Cooking Classes

Offered throughout the year, these fun, interesting, educational cooking classes feature area cooks.

Growing Up and Liking It

This mother-daughter workshop helps smooth the transition into adolescence and encourages open communication between parents and children.

Events

The Herb Festival

A major annual fundraising event, the Herb Festival takes place in April. A wide variety of herb plants and perennials are available for purchase. Vendors offer crafts and other products for sale. All proceeds benefit the programs and services of the WRC.

Resources

Resource and Referral

WRC provides extensive information and referrals to community services and individual one-to-one peer coaching.

Involvement

WRC is a member of the Chamber and involved with the Education Council and Small Business Council.

The WRC works with United Way Community Council, a countywide nonprofit leader's organization. WRC also advocates at the local and state level to improve the lives of women and their families.

